

GENERAL NOTES:-

- * ALL DIMENSIONS ARE IN MILLIMETRES AND ARE UNFINISHED DIMENSIONS UNLESS OTHERWISE SPECIFIED.
- * ALL LEVELS ARE IN METRES AND ARE UNFINISHED LEVELS UNLESS OTHERWISE SPECIFIED.
- * DO NOT SCALE DRAWINGS. ONLY WRITTEN DIMENSIONS SHALL BE FOLLOWED. ANY DISCREPANCIES NOTED SHALL BE BROUGHT TO THE NOTICE OF THE ARCHITECT PRIOR TO EXECUTION.
- * FOR DETAILS SUCH AS DOORS, WINDOWS, GRILLS, GATES, SKYLIGHT, TOILETS, STAIRCASES, HANDRAIL, RAILING, ETC. REFER RESPECTIVE ARCHITECTURAL DRAWINGS.
- * THESE DRAWINGS SHALL BE CORRELATED AND READ IN CONJUNCTION WITH RESPECTIVE CONSULTANT'S APPROVED DRAWINGS FOR STRUCTURAL MEMBERS, SERVICES SUCH AS PLUMBING, SANITARY, ELECTRICAL, AIR-CONDITIONING, VENTILATION, RAINWATER DRAINAGE & WATERPROOFING AND LANDSCAPING. ANY DISCREPANCIES NOTED SHALL BE BROUGHT TO THE NOTICE OF THE ARCHITECT PRIOR TO EXECUTION.
- * ALL TOILETS WILL HAVE SINK FLOORS (UNLESS OTHERWISE SPECIFIED) AS PER RESPECTIVE STRUCTURAL DRAWINGS, AND WATERPROOFING AS PER SPECIFICATION.
- * ALL ROOF SLABS TO HAVE WATERPROOFING AND INSULATION TREATMENT AS PER SPECIFICATIONS.

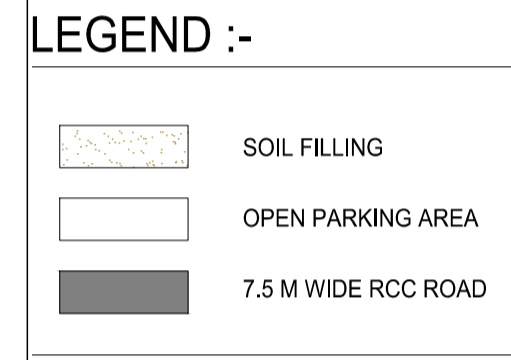

REV.	DESCRIPTION	DATE	BY	CHKD.
T2	REVISED AS PER CLIENT COMMENTS	29.08.19	MI	V.M
T1	TENDER ISSUE	06.08.19	MI	V.M

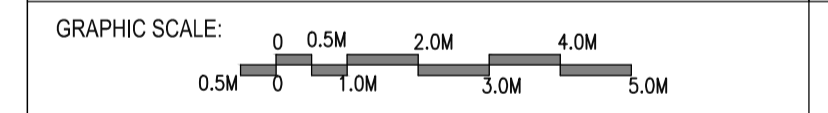

ELECTRONICS CORPORATION OF TAMILNADU LTD.,
IT PARK - SHOLINGANALLUR.

PROJECT:
PROPOSED ADDITIONAL INFRA DEVELOPMENT
FOR IT BUILDING AT SHOLINGANALLUR.

DRAWING TITLE:
SITE LAYOUT

SCALE : 1:600	DRAWN : SANTHADEVI	REV
DATE : 25.06.2019	CHKD : V.MAHIMANATHAN	

DRAWING NO:
ELCOT-S-OfCe-AR00-01-01-252510

design | interiors | engineering | construction management
C.R.Narayana Rao (Consultants) Private Limited

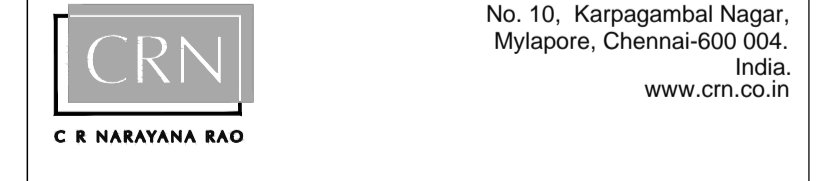

IT BUILDING

THESE DRAWINGS ARE UNDER COPYRIGHT AND ARE THE PROPERTY OF CRN. NONE OF THE DRAWINGS AND RELATED DOCUMENTS CAN BE REPRODUCED, COPIED IN WHOLE OR IN PART WITHOUT PRIOR EXPRESSED WRITTEN CONSENT OF CRN. THESE DRAWINGS CANNOT BE HANDLED OR USED FOR ANY PURPOSE, OTHER THAN THAT FOR WHICH IT HAS BEEN LOANED. PAPER FUELING THE PURPOSE OF ISSUE. THE DRAWINGS SHALL BE RETURNED TO CRN.

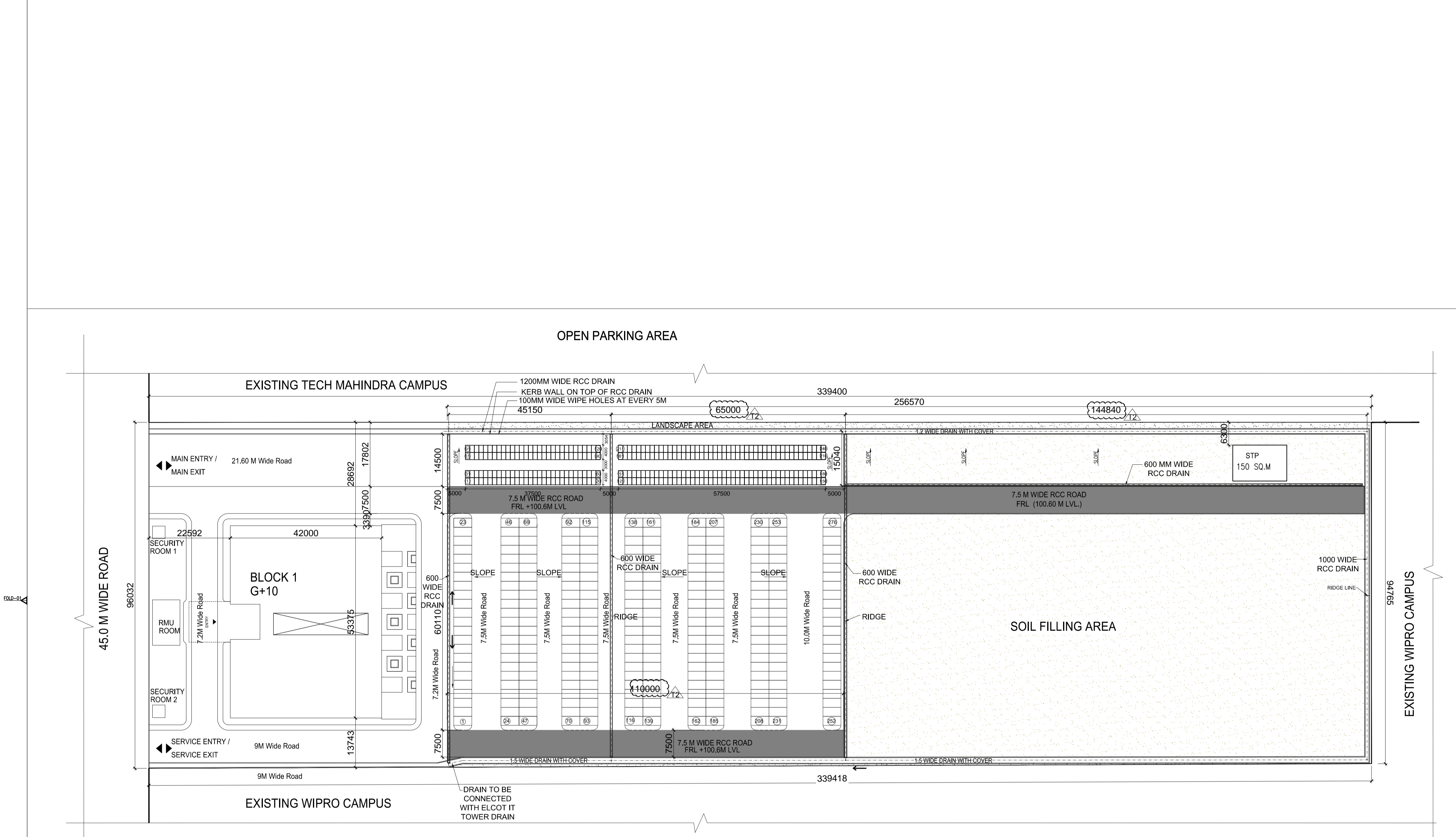

SITE LAYOUT

