

**ELEVATION OF COMPOUND WALL**  
(SCALE-1:30)

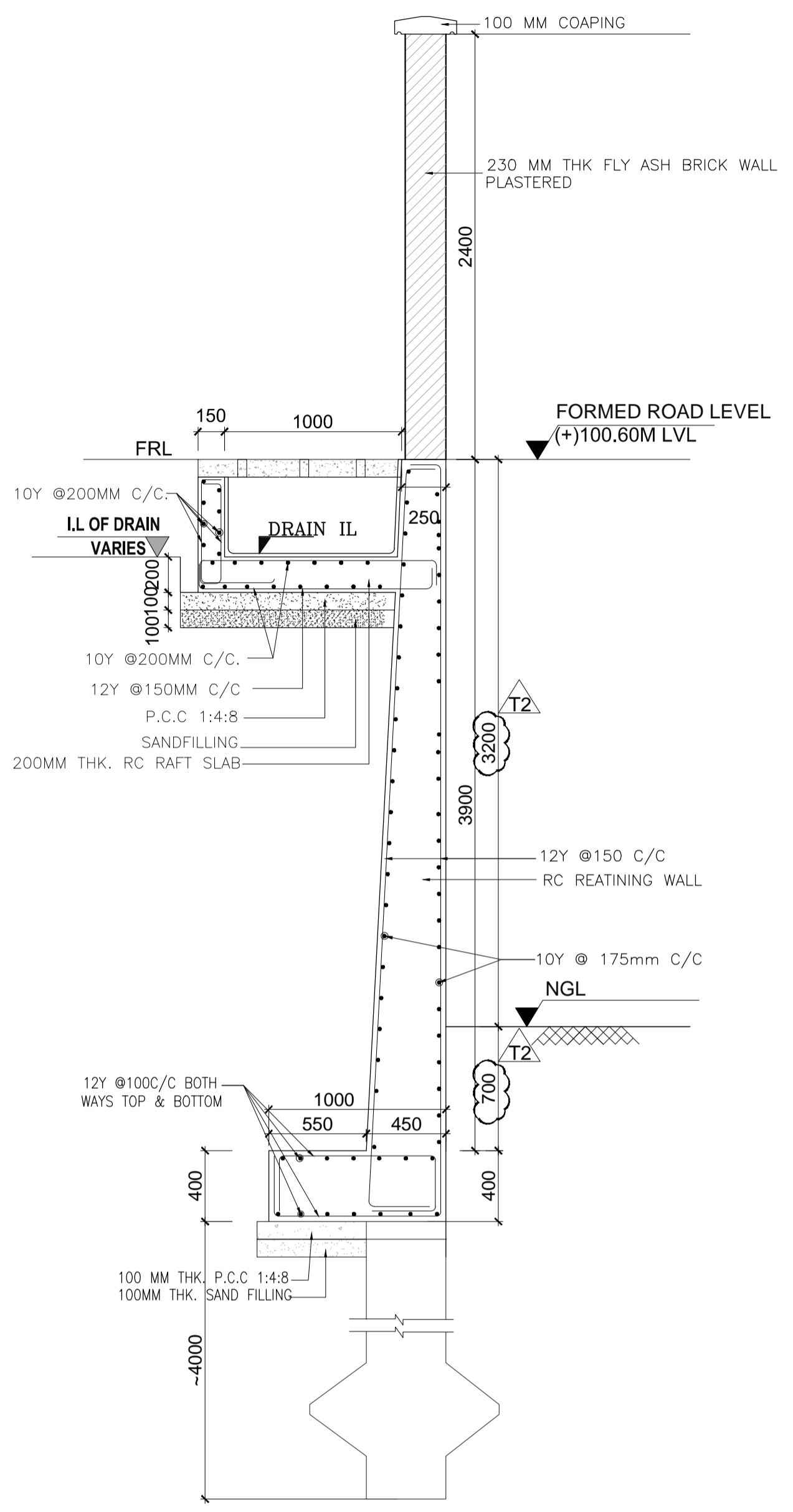

**SECTION A-A**  
**C.S.OF MASONRY COMPOUND WALL (BRICK MASONRY)**

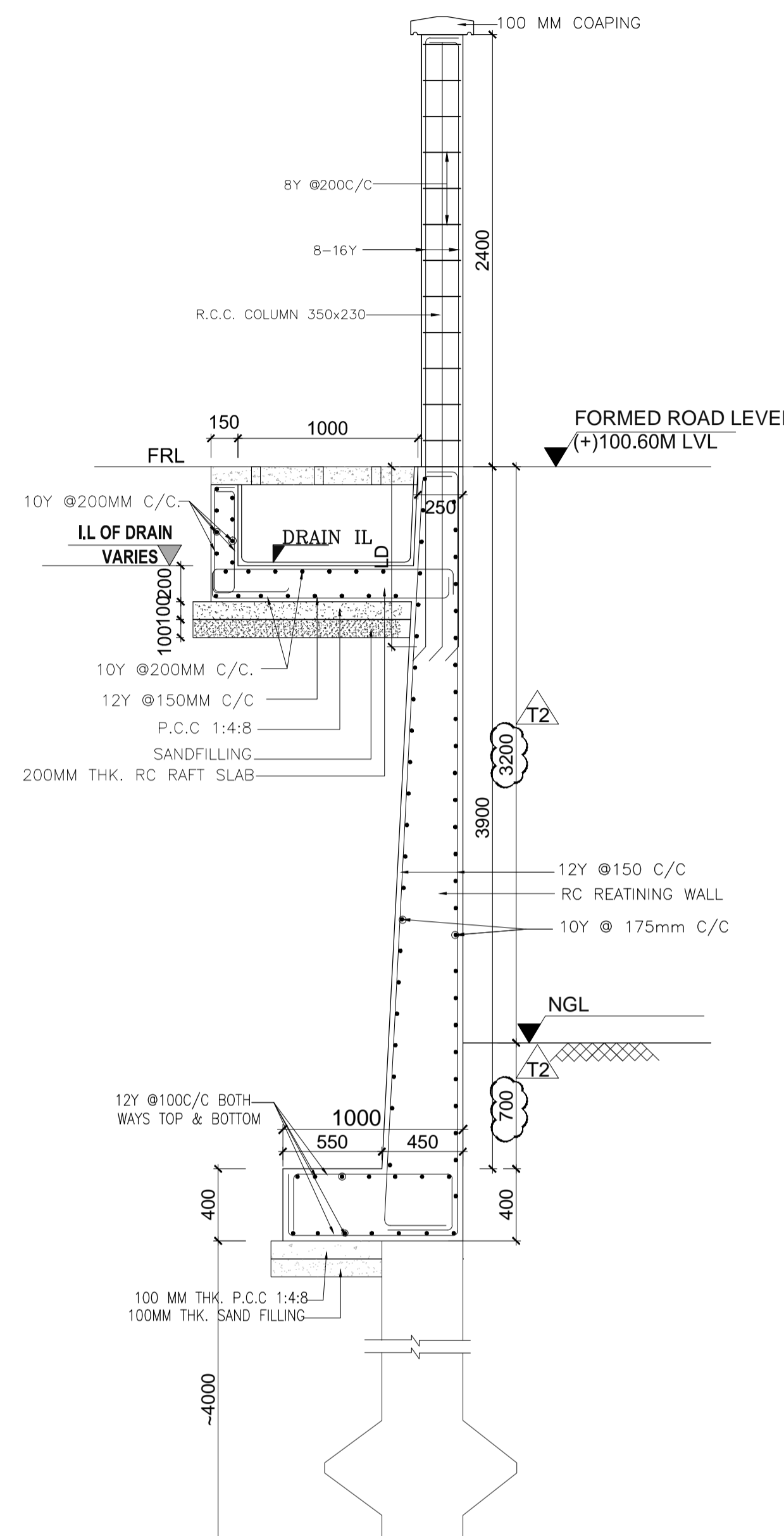

**SECTION B-B**  
**C.S.OF MASONRY COMPOUND WALL (BRICK MASONRY)**

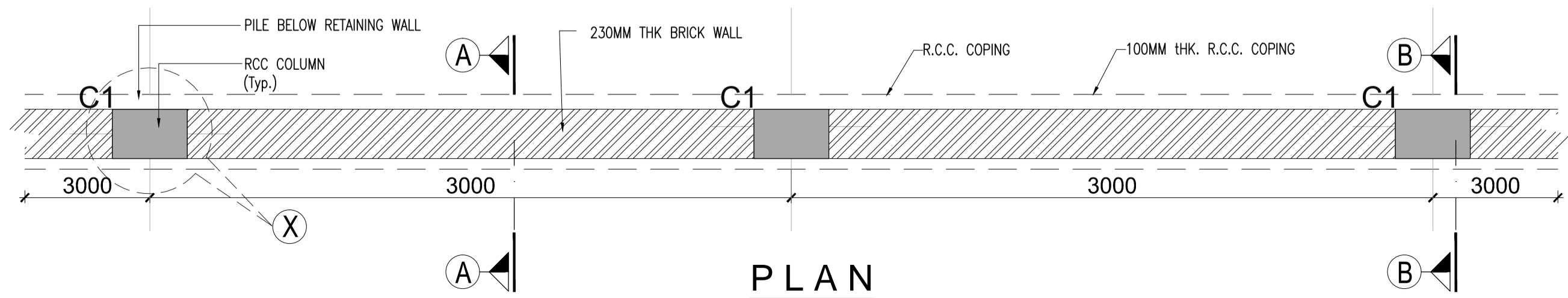

**PLAN**  
**PLAIN COMPOUND WALL**  
(SCALE-1:20)

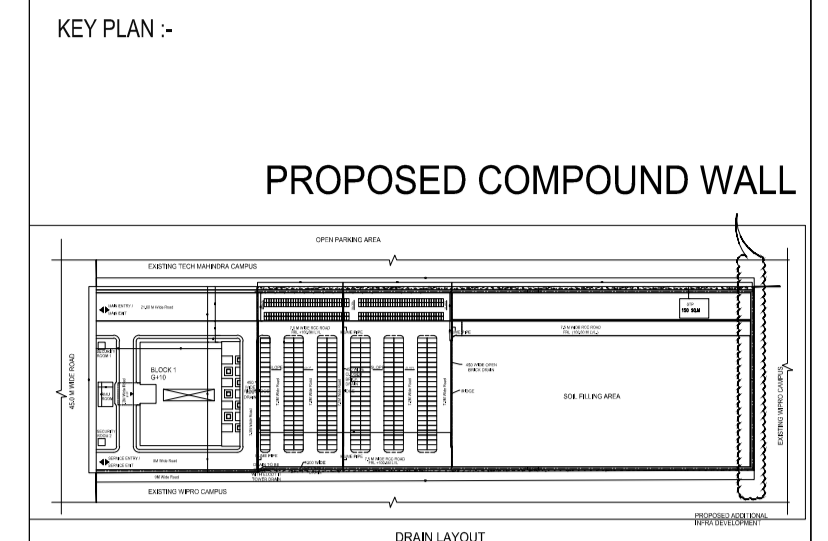
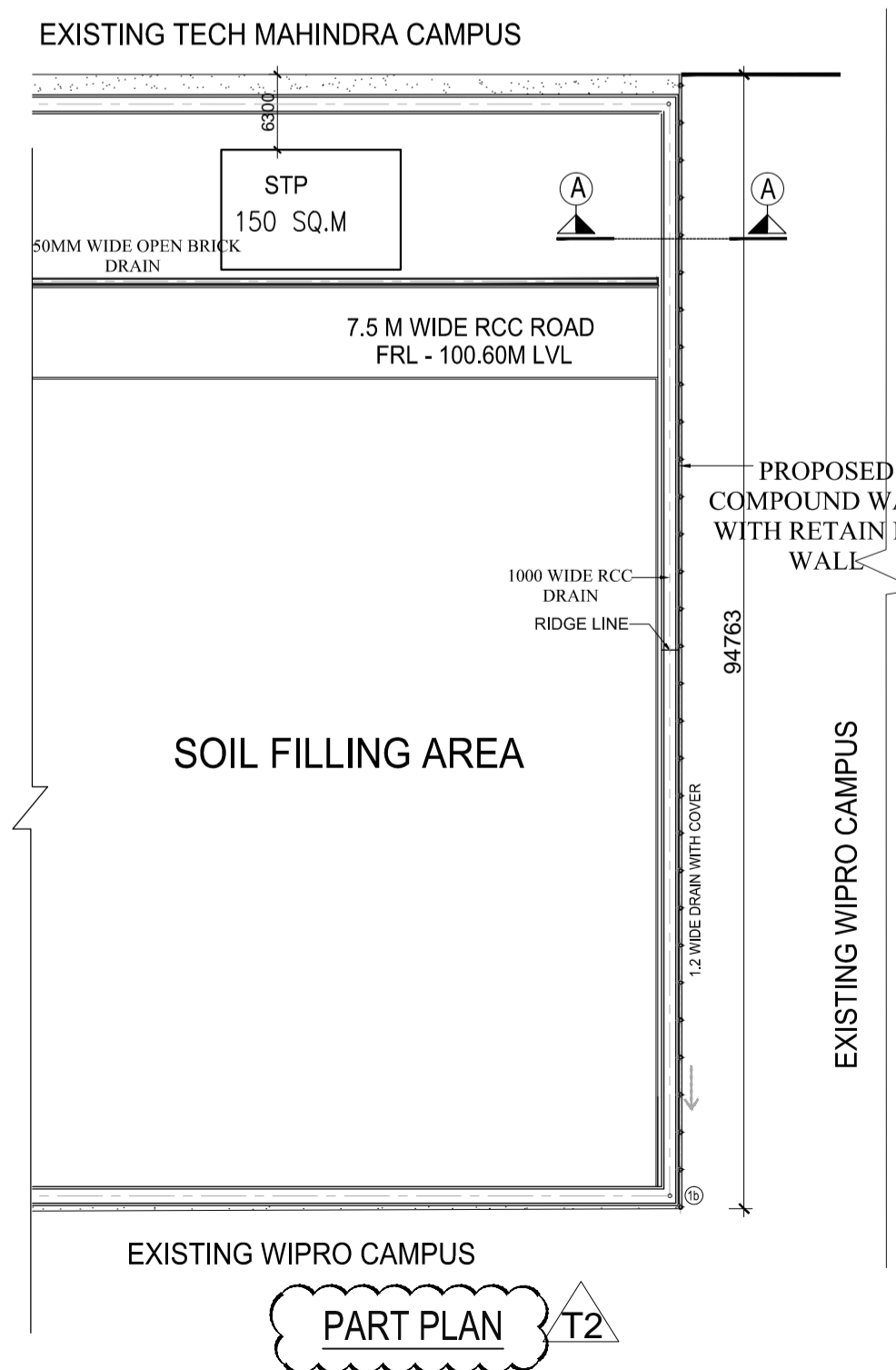
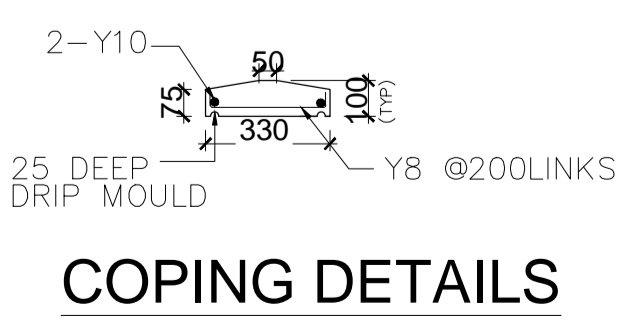
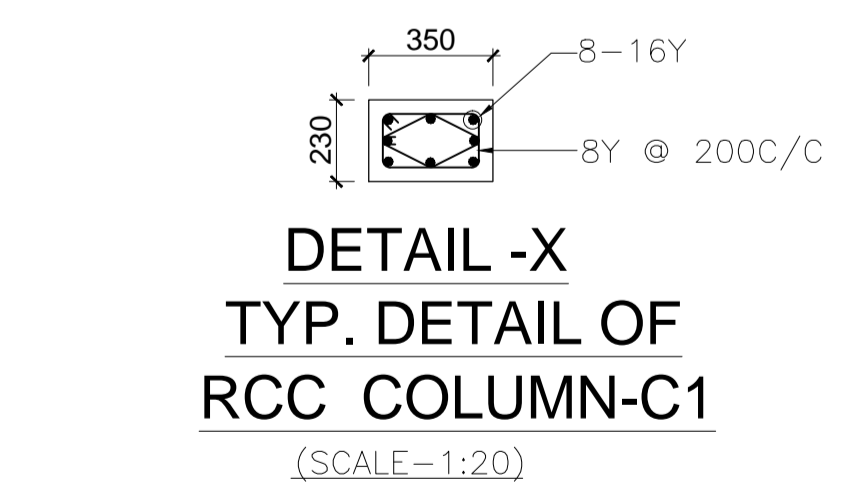

**GENERAL NOTES:-**

- \* ALL DIMENSIONS ARE IN MILLIMETRES AND ARE UNFINISHED DIMENSIONS UNLESS OTHERWISE SPECIFIED.
- \* ALL LEVELS ARE IN METRES AND ARE UNFINISHED LEVELS UNLESS OTHERWISE SPECIFIED.
- \* DO NOT SCALE DRAWINGS. ONLY WRITTEN DIMENSIONS SHALL BE FOLLOWED. ANY DISCREPANCIES NOTED SHALL BE BROUGHT TO THE NOTICE OF THE ARCHITECT PRIOR TO EXECUTION.
- \* FOR DETAILS SUCH AS DOORS, WINDOWS, GRILLS, GATES, SKYLIGHT, TOILETS, STAIRCASES, HANDRAILS, ETC. REFER RESPECTIVE ARCHITECTURAL DRAWINGS.
- \* THESE DRAWINGS SHALL BE CORRELATED AND READ IN CONJUNCTION WITH RESPECTIVE CONSULTANT'S APPROVED DRAWINGS FOR STRUCTURAL MEMBERS, SERVICES SUCH AS PLUMBING, SANITARY, ELECTRICAL, AIR-CONDITIONING, VENTILATION, RAINWATER DRAINAGE & WATERPROOFING AND LANDSCAPING. ANY DISCREPANCIES NOTED SHALL BE BROUGHT TO THE NOTICE OF THE ARCHITECT PRIOR TO EXECUTION.
- \* ALL TOILETS WILL HAVE SUNM FLOORS (UNLESS OTHERWISE SPECIFIED) AS PER RESPECTIVE STRUCTURAL DRAWINGS, AND WATERPROOFING AS PER SPECIFICATION.
- \* ALL ROOF SLABS TO HAVE WATERPROOFING AND INSULATION TREATMENT AS PER SPECIFICATIONS.

| REV. | DESCRIPTION                   | DATE       | BY | CHKD. |
|------|-------------------------------|------------|----|-------|
| T2   | REVISED AS PER SITE CONDITION | 29.08.2019 | MI | V.M   |
| T1   | TENDER ISSUE                  | 06.08.2019 | MI | V.M   |

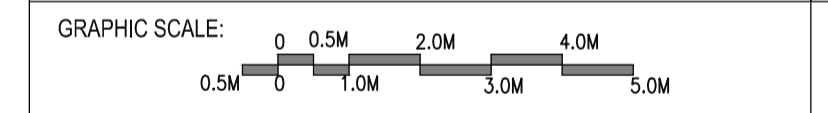

**CLIENT:**  
ELECTRONICS CORPORATION OF TAMILNADU LTD.,  
ELCOSEZ - SHOLINGANALLUR, CHENNAI

**PROJECT:**  
PROPOSED ADDL. INFRA DEVELOPMENT AT  
ELCOSEZ - SHOLINGANALLUR.

**DRAWING TITLE:**  
COMPOUND WALL DETAIL

|                   |                     |     |
|-------------------|---------------------|-----|
| SCALE : 1:25      | DRAWN : M.INDUMATHI | REV |
| DATE : 25.06.2019 | CHKD : V.MAHIMANI   |     |

**DRAWING NO.:**  
ELCOT-S-SITE-AR00-04-01-253483

design | interiors | engineering | construction management  
**C.R.Narayana Rao (Consultants) Private Limited**



No. 10, Karpagamal Nagar,  
Mylapore, Chennai-600 004,  
India.  
www.crn.co.in

THESE DRAWINGS ARE THE PROPERTY OF CRN. NONE OF THE DRAWINGS ARE TO BE REPRODUCED OR COPIED IN WHOLE OR IN PART WITHOUT PRIOR EXPRESSED WRITTEN CONSENT OF CRN. THESE DRAWINGS CANNOT BE HANDLED OVER TO A THIRD PARTY OR USED FOR ANY PURPOSE OTHER THAN THAT FOR WHICH IT HAS BEEN LOANED. AFTER FULFILLING THE PURPOSE OF ISSUE THE DRAWINGS SHALL BE RETURNED TO CRN.